

AUG 16 1 00 PM 1950

OLLIE FARNSWORTH
R.M.C.

19843

AUG 16 1950

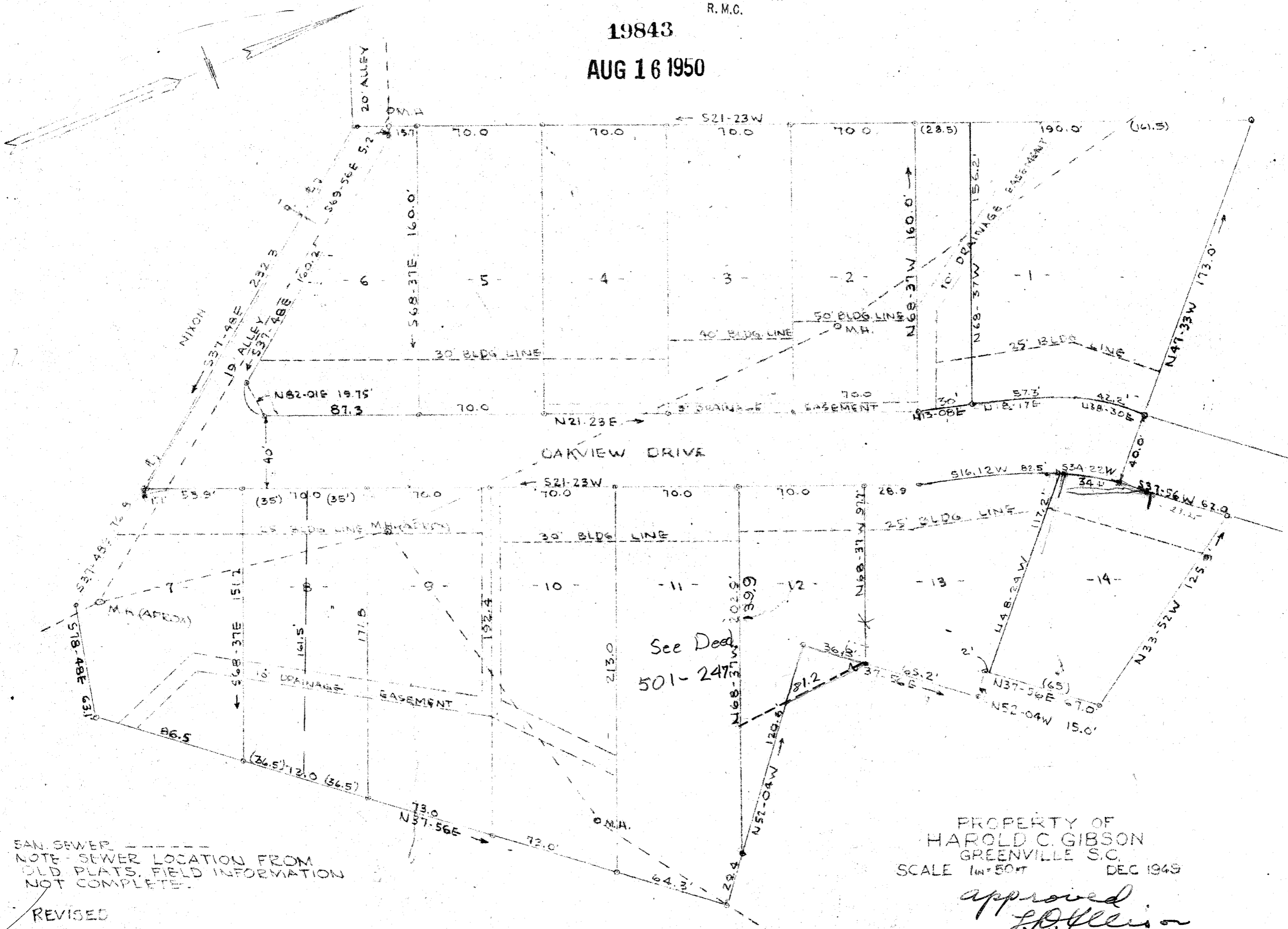

SAN SEWER
NOTE - SEWER LOCATION FROM
OLD PLATS, FIELD INFORMATION
NOT COMPLETE.

REVISED

PROPERTY OF
HAROLD C. GIBSON
GREENVILLE S.C.
SCALE 1"=50 FT DEC 1949

approved
L.P. Allison
Sec.
Planning Com.

#19843 Paid This 16 day of Aug 19 50
And Recorded in Vol. 7 Page 44 at 1:00 P.M.
Ollie Farnsworth
Register Mesne Conveyance Greenville County, S.C.

SURVEYED BY
PIEDMONT ENGINEERING SERVICE
GREENVILLE, S.C.

AUG 16 1950 19933

B30P46